

PASCHIM BANGA GRAMIN BANK

Head Office:

Natabar Pal Road, Chatterjee Para More,
Tikiapara, Howrah – 711101, West Bengal

Date: 12.04.2022

Sir,

Paschim Banga Gramin Bank invites application cum sealed quotations from authorized experience Interior Vendors for the Interior Furniture work at 2nd Floor PBGB; Head Office, Howrah. The other details are as under.

Sl. No.	Description – 1	Description – 2
1.	Name & Location of Work	Interior Furniture Work at 2 nd Floor of Paschim Banga Gramin Bank- Head Office – Tikiapara, Howrah- 711101.
2.	Time allowed for completion	14 days including Sundays and holidays
3.	Queries	On or before 20-04-2022 in between 3.00 pm to 4.00 pm on each day. Contact Person: Mr. Sandip Banerjee, OJM-I; GAD, Mob: 8274800863 E-Mail: ho.gad@mail.pbgb.co.in
4.	Last date and time of submission of tender	3 PM on or before – 26.04.2022
5.	Date & Time of opening of sealed bid	3.30 PM on 26.04.2022
6.	Address for submission of Tender Document	Chief Manager (GAD) Paschim Banga Gramin Bank Head Office: Natabar Pal Road Chatterjee Para More, Tikiapara, Howrah – 711101
7.	Earnest Money Deposit (EMD)	Rs. 5,000.00 (Rupees Five Thousand Only) (To be deposited in form of Demand Draft at the office of PBGB, Howrah in favour of (Paschim Banga Gramin Bank) payable at Howrah, under sealed envelope.
8.	Defective liability period	12 months from the date of virtual completion of work
9.	Validity of offer	3 months from the date of opening of price bid
10.	Liquated Damages	0.5% per week subject to a maximum of 5 % of contract value
11.	Approximate Estimated cost of the project.	Quoted Rate + GST as applicable
12.	Documents Required to be submitted with Quotation at Paschim Banga Gramin Bank Head Office	Envelop – 1 (Technical Bid) 1. Scanned copy of Valid Trade License and Professional Tax . 2. Scanned copy of PAN Scanned copy of Income tax return for the financial year 2018-19, 2019-20 & 2020-21. 3. GST Registration No:- Return of (GSTR-1/ GSTR-3) for last year 2021-22. 4. EMD as prescribed / MSME Registration Certificate if EMD is exempted Envelop – 2 (Commercial Bid/ Price Bid) Envelop – 1 & Envelop – 2 – Combined in Big Envelop

PBGB has the right to accept/ reject any/ all quotation(s) without assigning any reason.

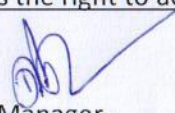
General Manager

Paschim Banga Gramin Bank

Head Office: Natabar Pal Road, Chatterjee Para More

Tikiapara, Howrah – 711101



B.O.Q for Interior Furniture Work at Paschim Banga Gramin Bank- Head Office (2nd Floor)

Note:

All Furniture Work should be with 710 Marine Grade (BWP) Plywood of Specified brands (Sylvan, Saburi, Amuliya, Avenger) laminate 1mm thick (Marine, Amuliya, Greenland) of Specified Colour. All hardware like drawer, channel, locker should be of Godrej, Kich, Hilti, Hardwyn. Glass- Saintgobin, Modiguard, Alluminium – Section reputed brand (Lyka, Jindal etc.)

Sl. No.	PARTICULAR WORK	UNIT	QUANTITY	RATE	AMOUNT
1. A.	FULLY HEIGHT Partition (Semi Glazed) Providing and fixing in position partly glazed full Partition work as per drawing, in frame work at 2'x 2'grind (horizontally and vertically) comprising of 2"x 1 ½" hevy gazed aluminium section and/or as per frame work shown in the drawings with 6 mm (710 Marine Grade (BWP)) plywood on both sides finished with 1 mm thick laminates of approved shade and colour as shown in drawings. Item to include 6 mm thick glass with chemical each in as per design and fitted with 3-1/4"thick beach wood beading and 2" x 2" T.W. member for door sides. All exposed T.W / beading surfaces to be finished in melamine polish as directed including all necessary Stainless Steel finish fittings/ hardware and wood preservative paint etc. As per list of approved material and as approved by the Project Consultant/ Bank, complete in all respects.	Sq.ft.	667.5		
b.	LOW HT. HEIGHT Partition (Semi Glazed) Providing and fixing in position partly glazed 4'-0"HT. Partition work as per drawing, in frame work at 2'x 2'grind (horizontally and vertically) comprising of 2"x 1 ½" heavy gazed aluminium section and/or as per frame work shown in the drawings with 6 mm (710 Marine Grade (BWP)) plywood on both sides finished with 1 mm thick laminates of approved shade and colour as shown in the drawings. Item to include 12 mm thick glass with chemical each in as per design and fitted with 3-1/4" thick beach wood beading at glass sides. All exposed wood surfaces to be finished in melamine polish of directed including all necessary Stainless Steel finish fittings/ hardware and wood preservation paint etc. as per list of approved material and as approved by the Project Consultant/ Bank complete in all respect.	Sq.ft.	200		



2

2.	Storage Cabinet. Providing and fixing of low height storage cabinet having 450 mm depth made out of 19mm th. Block board/ply with locking arrangement by sliding/shutter at front. The exposed surface is to be finished with 1.0 mm thk. laminates as per design of approved shade and the inner surface is painted with two coat of enamel paint of approved colour over one coat of primer surfaces are to be finished with as per design. The work should be completed according to drawing and design including all labour and materials.	Sq.ft.	105		
3.	Panelling (Mica finished) Providing and fixing panelling without wooden framework but 12mm thick (710 Marine Grade (BWP)) plywood fixed on levelled wall and finished with 1.00mm thk. laminate of approved make and shade , on all exposed surfaces as per details and design	Sq.ft.	80		
4.	Executive / officers' table Providing and fixing of Manager table, counter table and one side drawer unit of 1'-4"x 3'-0"x 2'-6" size consisting 2 Nos of drawer units slides on telescopic slider and one cupboard unit made up of 19mm th. ply with locking arrangement. The exposed edge surfaces are to be finished with 1.0 mm thk. laminates as per design of approved shade and the inner surface is painted with two coat of enamel paint of approved colour over one coat of primer. Quoted rates shall also include cost of polished teak wood moulding (finished 40 x 20 mm section) to edges of table. Top: polished teak wood- lipping (6mm thick) to free edges of block board/ plywood surfaces; approved drawer- slides, hinges and locks with keys in duplicate : other necessary hardware and accessories including sation finish S.S handles, knobs and wire etc. of approved quality. The work should be completed including all labour and materials. All the work should be done as per drawing and as per direction of architect.				
	a. Approx. Size of 8' x 4' x 2'-6" (Cubical Work Station)	Nos.	2		
	b. Approx. Size of 5' x 2'-9" x 2'-6" – 3	Nos.	3		
	c. Approx. Size of 4'-0" x 2'-6" x 2'-6" – 2	Nos.	2		
	Total Amount (Rs) excluding GST				
	GST				
	Total Including GST				
	In Words				



22

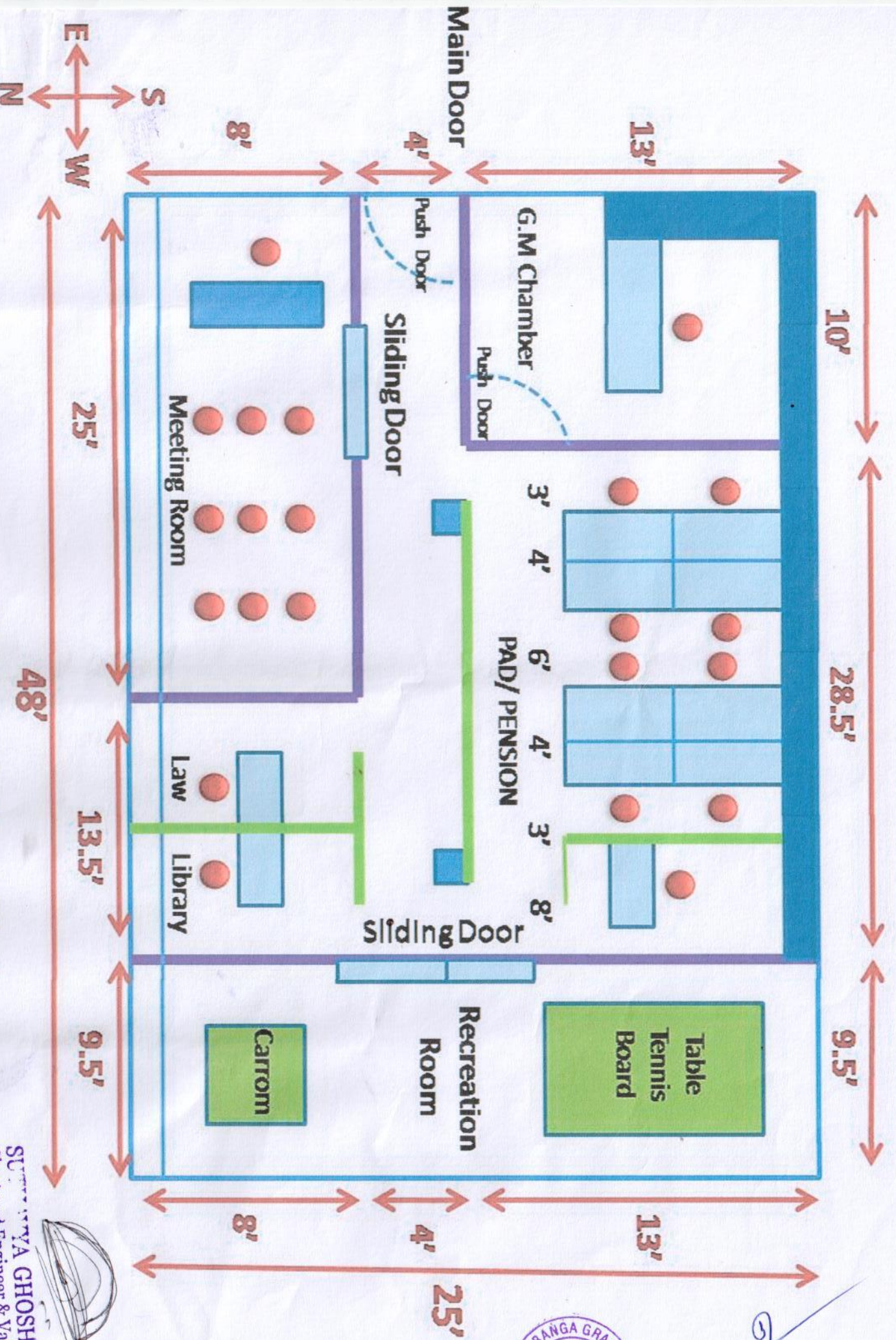

Layout – PBGB Head Office 2nd Floor

SUBIN CHOWDHURY
Chartered Engineer & Valuer
361, College Road, Chinsurah

04
14/02/2020

