



PASCHIM BANGA GRAMIN BANK

Regional Office, Howrah.

20/1/15 Bhagawan Chatterjee Lane, Howrah 711101.

Date- 25.10.2022

Tender Notice

Sir,

Paschim Banga Gramin Bank, Regional Office - Howrah invites application cum sealed quotations from authorized experience interior vendors for the interior furniture work at new premises of Paschim Banga Gramin Bank – Regional Office Howrah , as per schedule(B.O.Q) & layout (enclosed). Intending suppliers are requested to submit the quotation in sealed envelope at R.O Howrah as per below mentioned notice.

Sl. No.	Description – 1	Description – 2
1.	Name & Location of Work	Interior Furniture Work at 2 nd Floor of Paschim Banga Gramin Bank- Regional Office – New Premises, Ichapur, Howrah- 711101.
2.	Time allowed for completion	15 days including Sundays and holidays
3.	Last date and time of submission of tender	3 PM on or before – 09.11.2022
4.	Queries	On or before 05/11/2022 in between 3.00pm to 4.00 pm on each day.contact person :mr.Arnab Mukherjee,OMM-II,AGA;mob:9804923106.e-mail:"howrahro.acct"<howrahro.acct@mail.pbgb.co.in>;
5.	Date & Time of opening of sealed bid	3.30 PM on 09.11.2022
6.	Address of available, submission & Submission of Tender Document.	Senior Manager,AGA Paschim Banga Gramin Bank – Regional Office 20/1/5, Bhagawan Chatterjee Lane Howrah – 711101, West Bengal
7.	Earnest Money Deposit (EMD)	2 % of the estimate value (To be deposited in form of Demand Draft at the office of PBGB, Howrah in favour of (Paschim Banga Gramin Bank) payable at Howrah, under sealed envelope.
8.	Defective liability period	12 months from the date of virtual completion of work
9.	Validity of offer	3 months from the date of opening of price bid
10.	Security Deposit:	5% on the estimated Rate
11.	Liquated damages	0.5% per week subject to a maximum of 5% of contract value.
12.	Approximate Estimated cost of the project.	Quoted Rate + GST as applicable
13.	Documents Required to be submitted with Quotation at Paschim Bangla Gramin Bank Head Office	ENVELOP-1(TECHNICAL BID) 1.scanned copy of valid trade licence & p-tax. 2.scanned copy of pan. 3.scanned copy of ITR for the financial year 2018-19,2019-20 ,2020-21 & 2021-22. 4.GST registration no:- return of (GSTR-1/GSTR-3) for last year 2021-22. . ENVELOP - 2(COMMERCIAL BID/PRICE BID) ENVELOP - 1 & ENVELOP - 2 -COMBINED IN BIG ENVELOP.

PBGB-ROH Has The Right To Accept /Reject any/All Quotation(S) Without Assigning Any Reason.

Regional Manager

Paschim Banga Gramin Bank,Regional Office Howrah
20/1/15 Bhagaban Chatterjee Lane,Howrah -711101



B.O.Q for Interior Furniture Work at Paschim Banga Gramin Bank- Regional Office (New Premises)

Note:

All Furniture Work should be 710 Marine Grade (BWP) Plywood of Specified brands (Sylvan, Saburi, Amuliya , Avenger) laminate 1mm thick (Marine, Amuliya, Greenland) of Specified Colour. All hardware like drawer, channel, locker should be of Godrej, Kich, Hilti, Hardwyn. Glass- Saintgobin, Modiguard , Aluminium – Section reputed brand (Lyka, Jindal etc.)

Sl. No.	PARTICULAR WORK	UNIT	QUANTITY	RATE	AMOUNT
1. A.	FULLY HEIGHT Partition (Semi Glazed) Providing and fixing in position partly glazed full Partition work as per drawing, in frame work at 2'x 2'grind (horizontally and vertically) comprising of 2"x 1 ½" heavy gazed aluminium section and/or as per frame work shown in the drawings with 6 mm (710 Marine Grade(BWP)) plywood on both sides finished with 1 mm thick laminates of approved shade and colour as shown in drawing s. Item to include 6 mm thick glass with chemical each in gas per design and fitted with 3-1/4"thick beach wood beading and 2" x 2" T.W. member for door sides. All exposed T.W / beading surfaces to be finished in melamine polish as directed including all necessary Stainless Steel finish fittings/ hardware and wood preservative paint etc. As per list of approved material and as approved by the Project Consultant/ Bank complete in all respects. (5 nos of door included)(Size: 78' X 42'— 1 nos and 78'X 36'— 4 nos)	Sq.ft.	910		
b.	LOW HT. HEIGHT Partition (Semi Glazed) Providing and fixing in position partly glazed 4'-0"HT. Partition work as per drawing, in frame work at 2'x 2'grind (horizontally and vertically) comprising of 2"x 1 ½" heavy gazed aluminium section and/or as per frame work shown in the drawings with 6 mm (710 Marine Grade(BWP)) plywood on both sides finished with 1 mm thick laminates of approved shade and colour as shown in the drawings. Item to include 12 mm thick glass with chemical etching as per design and fitted with 3-1/4" thick beach wood beading at glass sides. All exposed wood surfaces to be finished in melamine polish of directed including all necessary Stainless Steel finish fittings/ hardware and wood preservation paint etc. As per list of approved material and as approved by the	Sq.ft.	360		



	Project Consultant/ Bank complete in all respect.				
2.	Storage Cabinet. Providing and fixing of low height storage cabinet having 450 mm depth of made out of 19mm thick Block board/ ply with locking arrangement by sliding/shutter at front. The exposed surface is to finish with 1.0 mm thick laminates as per design of approved shade and the inner surface is painted with two coat of enamel paint of approved colour over one coat of primer surfaces are to be finished with as per design. The work should be completed according to drawing and design including all labour and materials.	Sq.ft.	296		
3.	Main Entrance Door Main Entrance inside shutter fitting with frame for AC Shutter made by 32mm flush door. Door lower portion 3'-0" both side laminate pasting and rest portion glass fitting with ply framing	Sq.ft.	28		
4.	Executive / officer,s table / chair 20 nos of table repairing and repainting with all necessary accessories fitting and 20 nos of chair repairing and repainting with all necessary accessories. Shifting the materials from old premises to new regional office premises.	Lumsum			
	Total Amount (Rs) Excluding GST				
	GST				
	Total Including GST				
	In Words				

Signature of the Vendor with Stamp



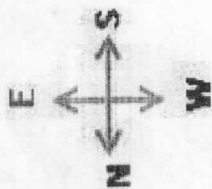

Proposal Floor Plan with Layout
Paschim Banga Gramin Bank
for New Regional Office Howrah Premises

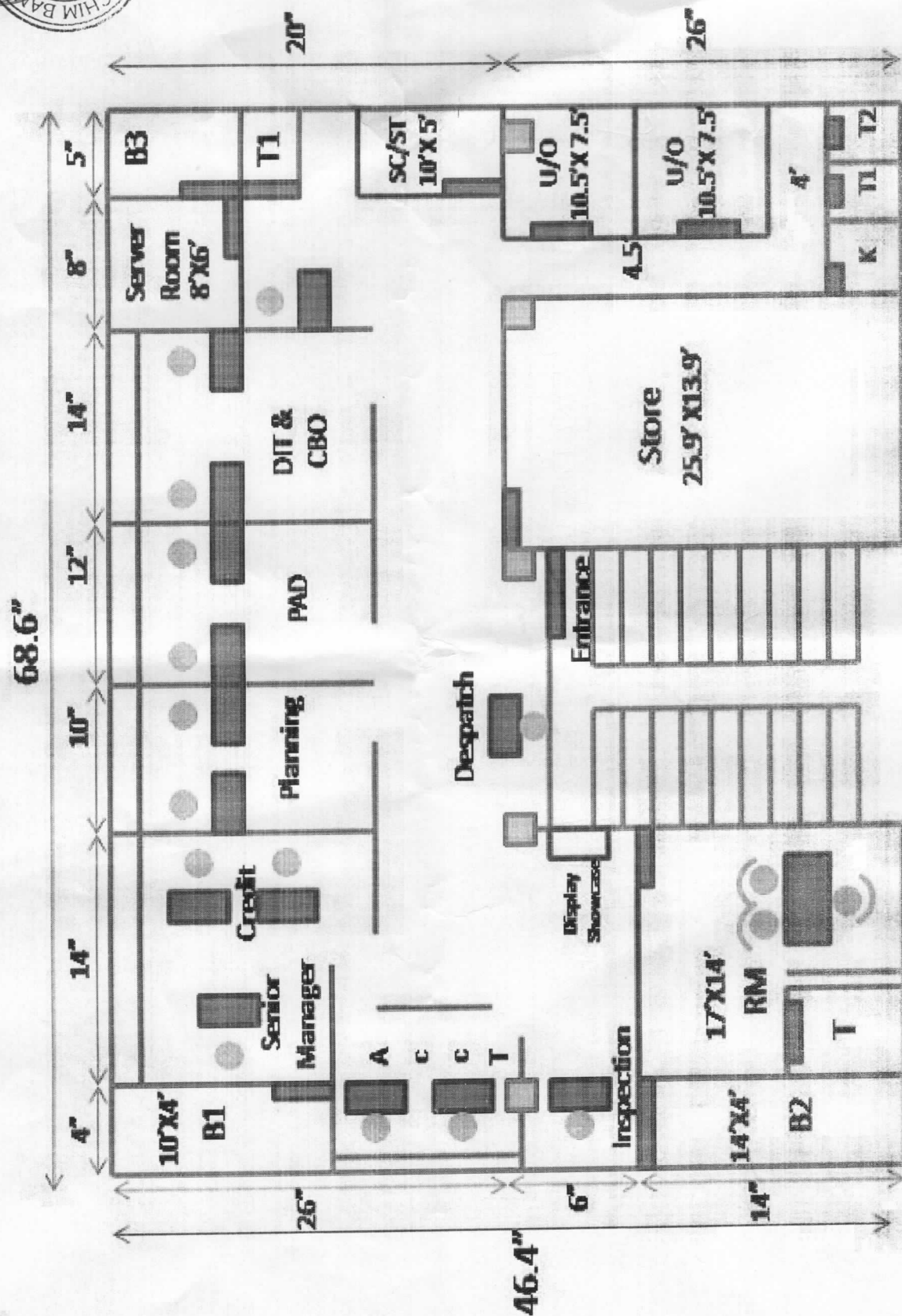

M A I N R O A D