



PASCHIM BANGA GRAMIN BANK

Head Office: Natabar Pal Road, Chatterjee Para More, Tikiapara,, Howrah-711101.
Phone No: 033-2667-9391, Fax No: 033-2667- 9589/0051

NOTICE

Dated: 03-07-2023

Quotations are invited for furniture & fixing work, required to meet up urgent official need of Paschim Banga Gramin Bank, Head Office situated at Natabar Paul Road, Chatterjee Para More, Tikiapara, Howrah – 711101. Willing reputed vendors / suppliers are requested to submit applications/quotations at the earliest as per specifications, schedule and other terms and conditions mentioned here-in-below:

Specification of Items with quantity:

➤ **Item No. – 1.**

As detailed in Enclosure - 1.

➤ **Item No. – 2.**

As detailed in Enclosure - 2.

➤ **Item No. – 3.**

As detailed in Enclosure - 3.

Terms and Conditions:

- Intended vendor(s) will have to quote against all the above items and sum total of all the groups will be counted for declaring L1 Vendor. In all cases, Bank may allow the quotation paper at full discretion of the Bank.
- Any deviation from original schedule may be taken care of through mutual consent of both parties as per official need and requirement of the Bank.
- Items will have to be supplied and fixed at PBGB; Head Office within ten (10) days from issuance of Work Order.
- Vendors will have to provide written guarantee of minimum one (1) year against damage of goods/materials.

Applications are to be submitted by addressing to:

CHIEF MANAGER; GAD

Paschim Banga Gramin Bank

Head Office: Natabar Paul Road, Chatterjee Para More, Tikiapara, Howrah – 711101.

Email: ho.gad@pbgb.co.in

**** For any further query, please contact through mail communication or with our contact person Mr. Pawan Kumar Prajapati , officer attached with GAD (Mob: 7003426580) latest by 11/07/2023.**

- Applications are to be submitted in sealed envelope super scribing “Quotation for Furniture and Fixing Work in PBGB” at Bank’s Head Office latest by 14-07-2022 within 3 P.M.
- Tender(s) will be opened at 3.30 P.M. on 14-07-2023.

The Bank reserves the right to reject any / all applications received in response to this notice without assigning any reason thereof.

GENERAL MANAGER



ENCLOSURE-1

Sl.No.	Particulars	Quantity	Rate	Amount
1	Supplying & providing cabinet (wooden) size 10' x 14½" (Say-14") ht. 95" having sliding pallahs of 12 mm thick Ply BWR grade & body will be of 19 mm. B/B BWR grade, having 6 shelves of 19 mm thick B/B with sliding shutter upper & 47" ht. lower, 48" ht. with sliding rail and locking arrangement etc. outside fully covered by sunmica front & side etc. i.e. upper portion sliding shutter with aluminium channel of ht. 47" & lower portion sliding shutter will be 48" ht. back side 6 mm Ply and all complete with polishing.	80 Sft.		
2.	Opening out of the partition carefully and keeping the same at Bank godown at Gr. Floor.	48 Sft.		
3.	Table cutting about 1'-2" from length & make the table in OK condition with polish complete etc.	1 Pc.		



ENCLOSURE-1

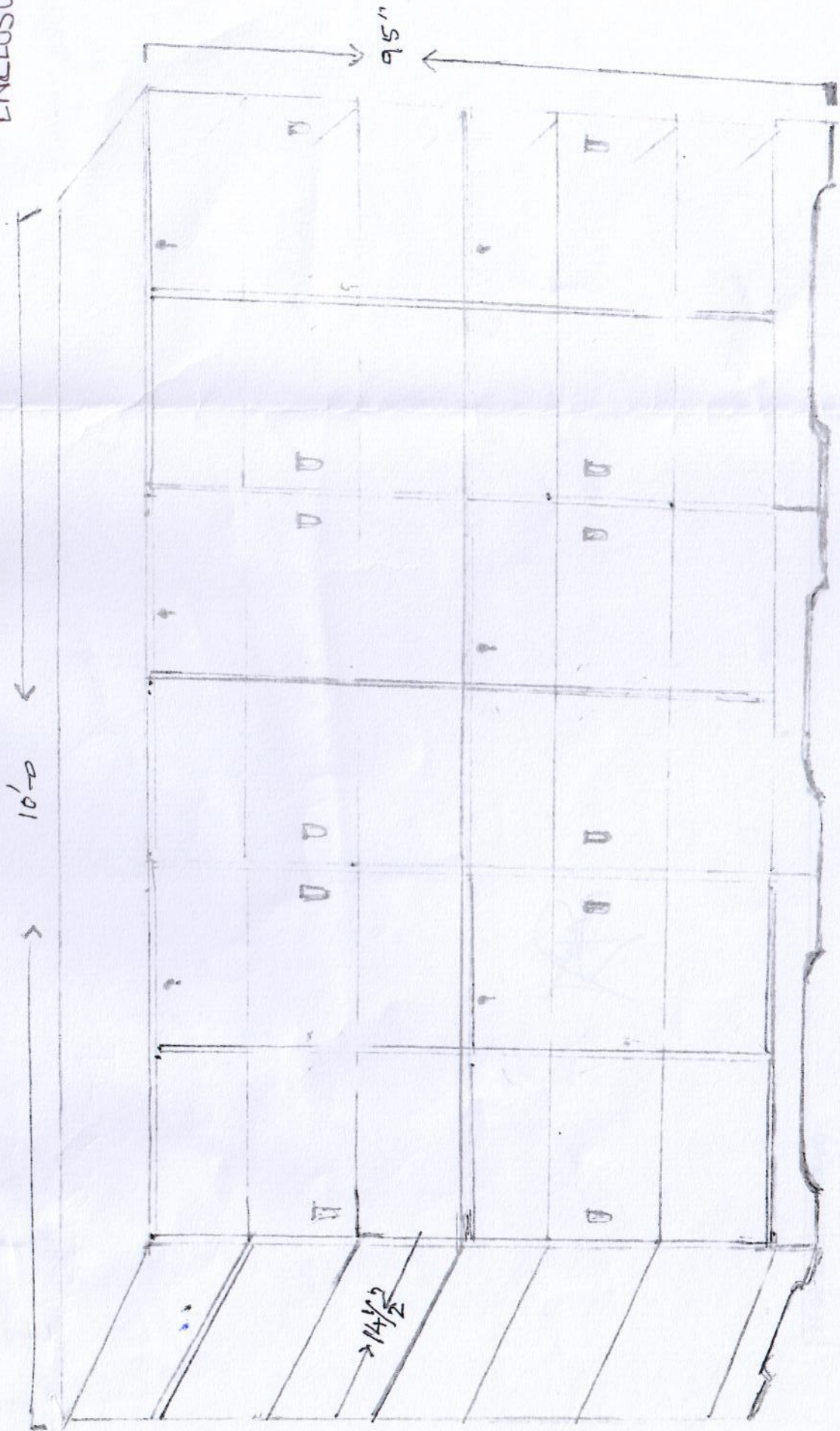

ENCLOSURE-2

Sl.No.	Particulars	Quantity	Rate	Amount
1	Supplying and providing New Cabinet size L-12'-4" x 18" Deep x 4'-0" ht. made of 19 mm Block Board of B.W.R. grade. There will be 2 shelves inside making 3 compartments, back side 6 mm Ply and front pallah will be out of 19 mm block board of B.W.R. grade having hinges (Concil), Lock (Godrej) Handles and inside Chikini (Tower Bolt) etc. Front, side will be covered by sunmica as per existing design and specification.	50 Sft.		



ENCLOSURE-2

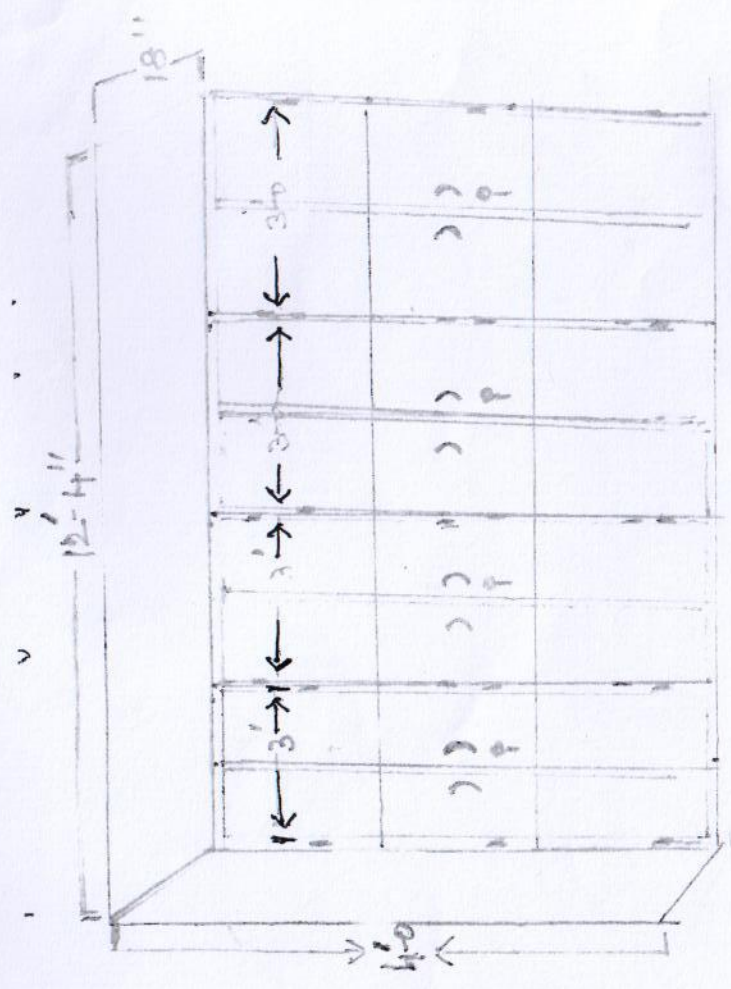

ENCLOSURE-3

Sl.No.	Particulars	Quantity	Rate	Amount
1	<p>Supplying and providing partition work made out A.C.P. (interior) grade of 4 mm. thick (Grey colour) over wooden frame work of 2" x 1" Salt/Kapoor wood, Pallah frame will be of 3" x 1" frame work, work will be carried by the Contractor as per drawing enclosed herewith. Partition work having two opening doors as per drawing. Partition work will be at the lower portion of the Staircase. Tower bolts are fitted in the doors for locking from outside. Door post will be of 3"x2" Sal/Kapoor wood on which 2 doors are erecting. The work will be carried out as per drawing. Inside the wooden frame work. A.C.P. will be fixed by Adhesive and Screw and washer in all over the partition over the wooden frame work. Hinges are 4" steel heavy type & Door bolts/Aldrops will be 10" for the door locking arrangement inside timber portion will be painted by ICI Paint (Enamel) of 2 coats over a coat of Primer & complete in all respect.</p>	70 Sft.		



ENCLOSURE - 3

Stair case lower portion
Covering work:-

